NHS Borders

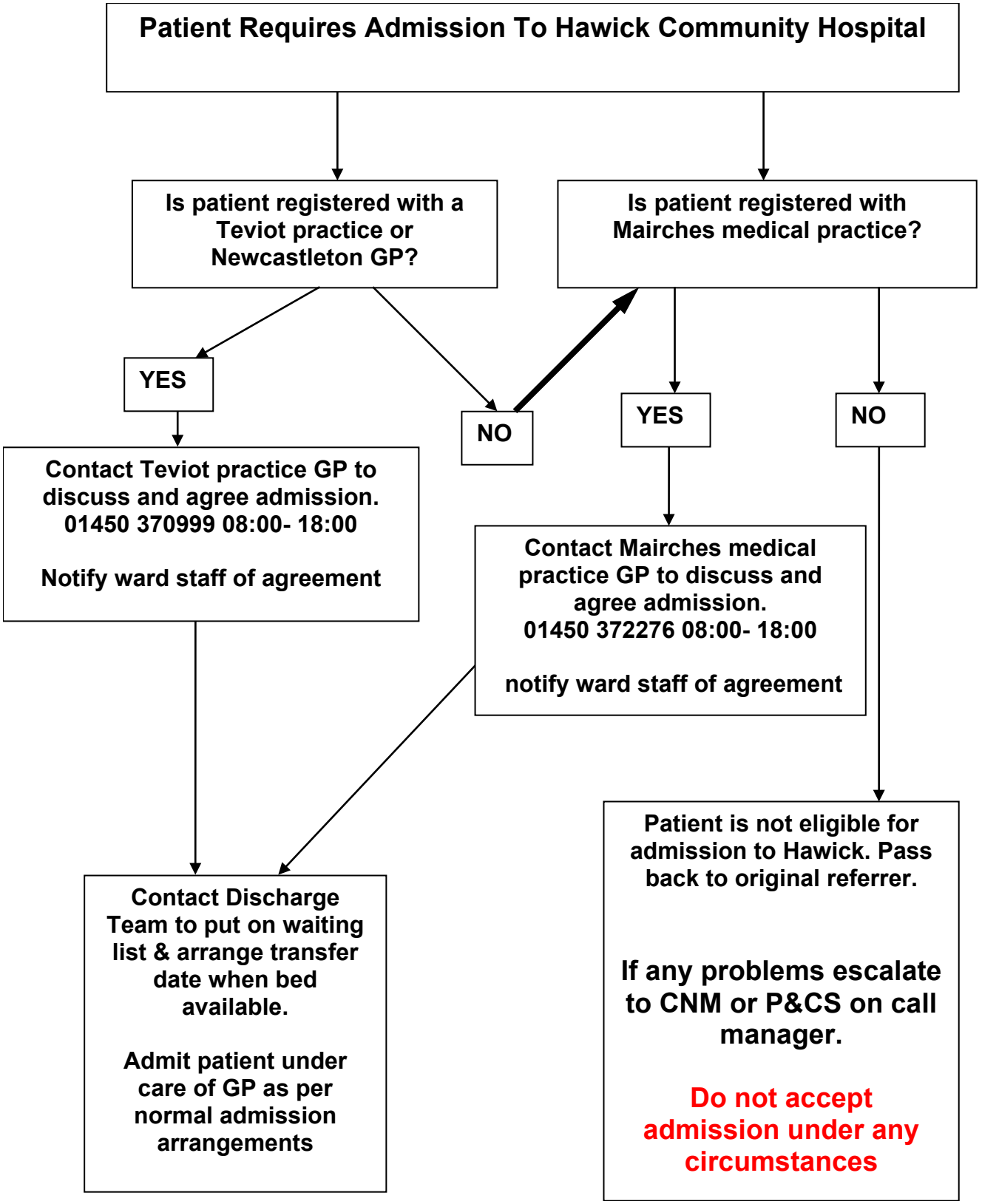
Patient Requires Admission To Hawick Community Hospital
Is patient registered with a Teviot practice or Newcastleton GP?
Is patient registered with Mairches medical practice?
YES
NO
YES
NO
Contact Teviot practice GP to discuss and agree admission. 01450 370999 08:00- 18:00
Notify ward staff of agreement
Contact Mairches medical practice GP to discuss and agree admission. 01450 372276 08:00- 18:00
notify ward staff of agreement
Contact Discharge Team to put on waiting list & arrange transfer date when bed available.
Admit patient under care of GP as per normal admission arrangements
Patient is not eligible for admission to Hawick. Pass back to original referrer.
If any problems escalate to CNM or P&CS on call manager.
Do not accept admission under any circumstances