

Flowchart- Which Form do I need?

Flowchart 1

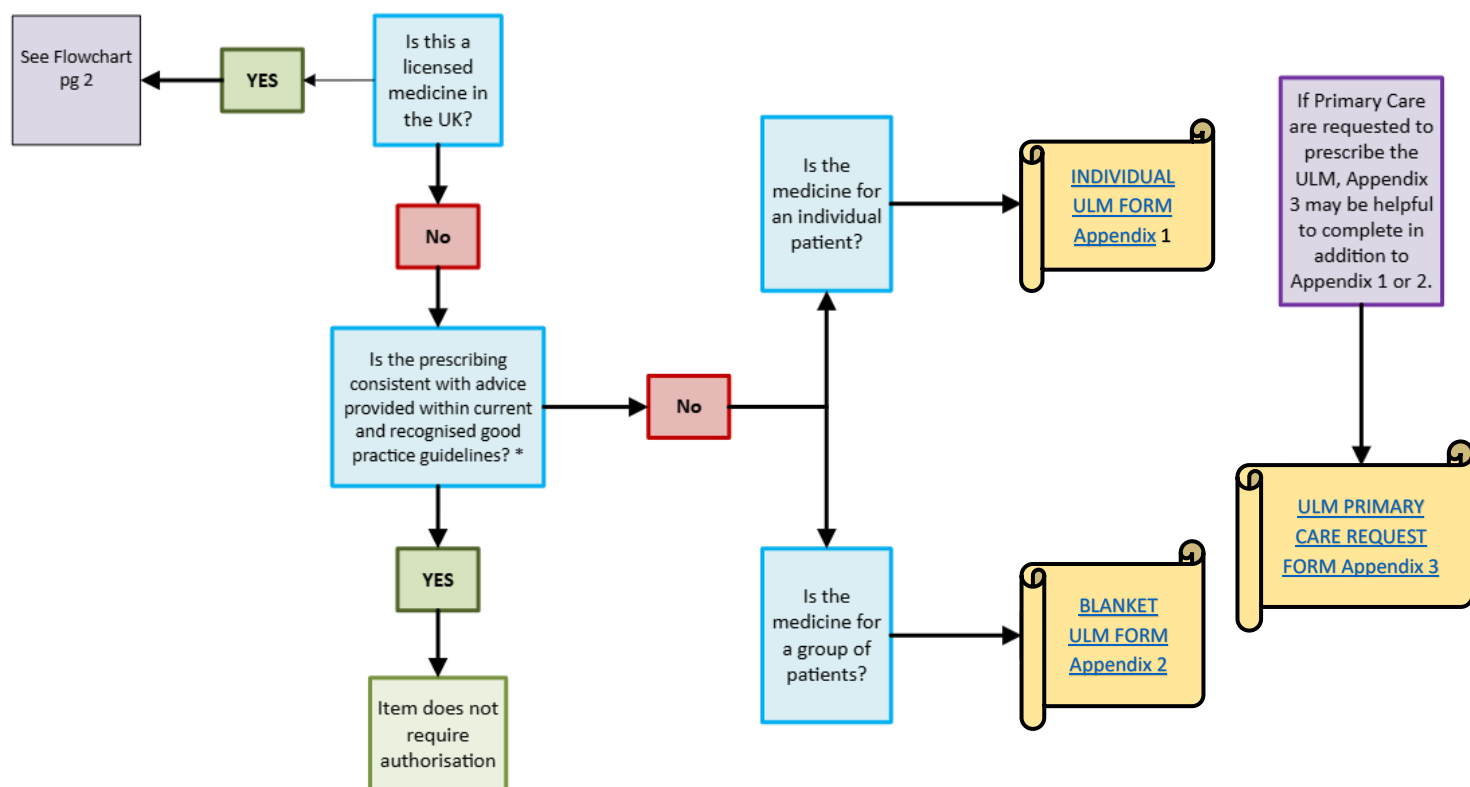

Useful Links

- [FAQ's](#)
- [Appendix 9 Abbreviations and Glossary](#)
- [SMC Outwith Remit Advice](#) (scroll down page for overview document)

* Where the prescribing of an unlicensed medicine is consistent with advice provided within current and recognised good practice guidelines then no further authorisation or consent will be required, for example paediatric prescribing consistent with the current BNF for Children, palliative care prescribing consistent with current NHS Scotland Palliative Care Guidelines etc.

For further information, contact medsguidance@lanarkshire.scot.nhs.uk

Lead Author	Medicines Guidance Team	Date approved	November 2025 ADTC
Version	V3	Review Date	November 2028

Flowchart- Which Form do I need?

Flowchart 2

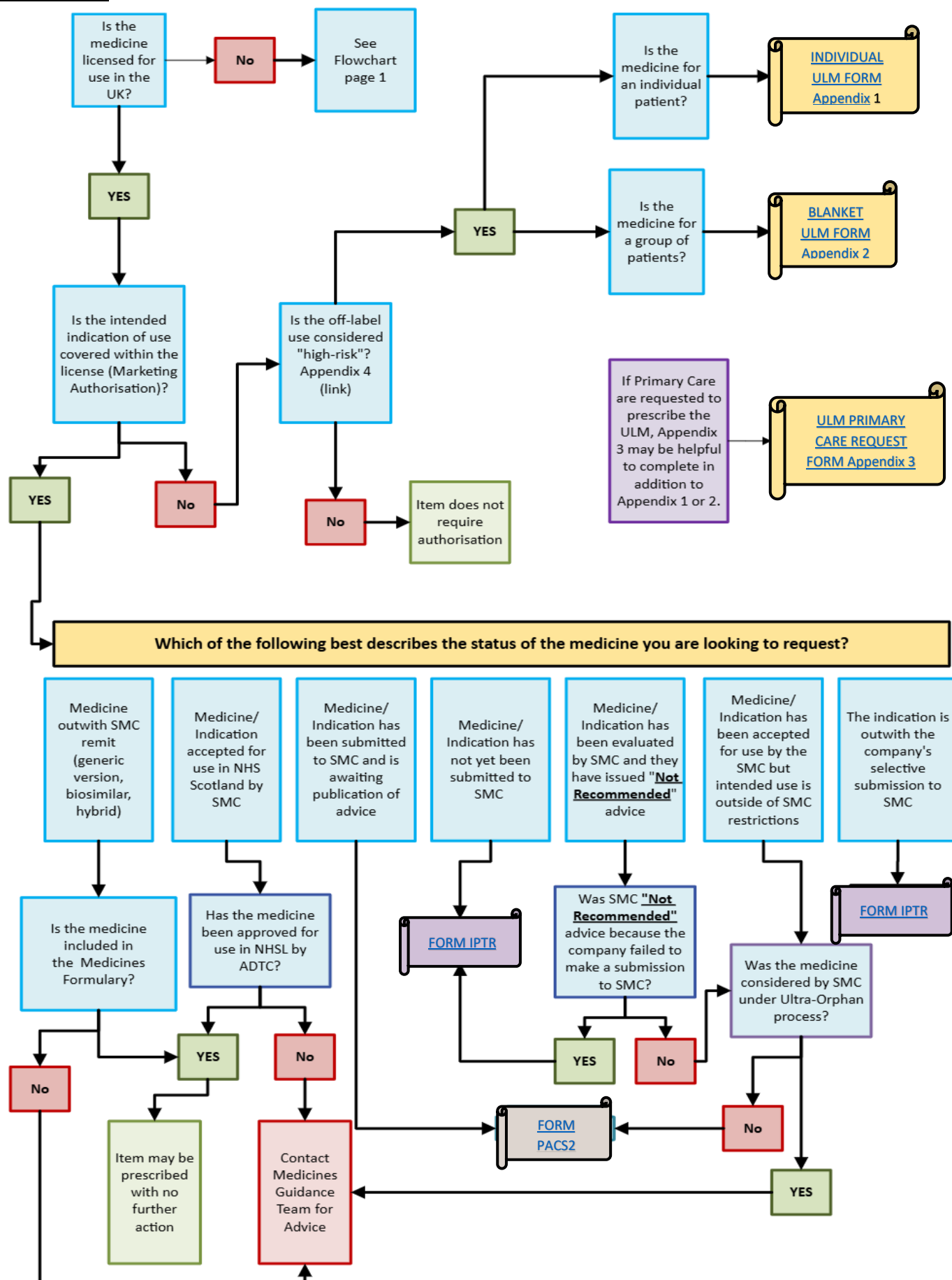

For further information, contact medsguidance@lanarkshire.scot.nhs.uk

Lead Author	Medicines Guidance Team	Date approved	November 2025 ADTC
Version	V3	Review Date	November 2028